

ALL IMAGES ARE THE SAME TEMPERATURE SPAN

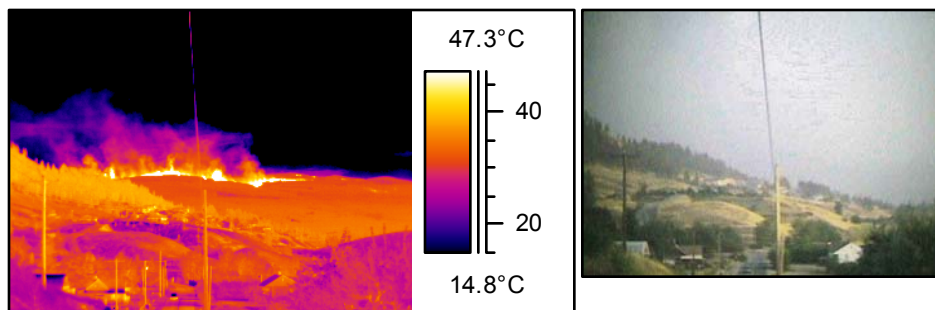

IR information	Value
Date of creation	03/09/2003
Time of creation	6:48:34 PM

Lots of smoke today, billowing clouds.
This view is looking south in the 100 block of Gibson's Rd.

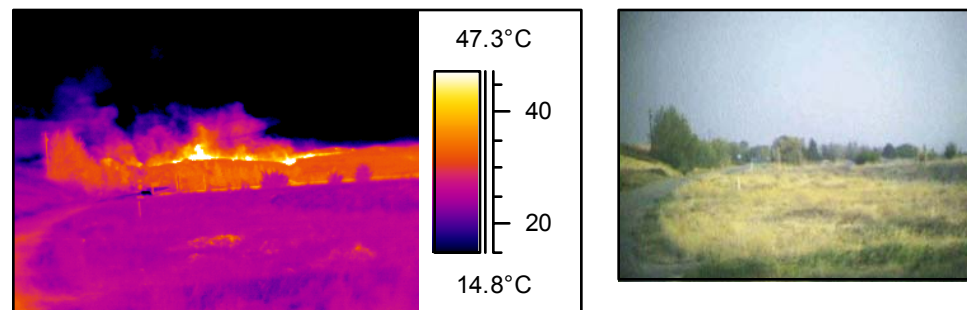

IR information	Value
Date of creation	03/09/2003
Time of creation	6:51:06 PM

3 minutes later where McKenzie Rd. meets Hwy. 33. Use the zoom features of the viewer to take a closer look and see hot spots.

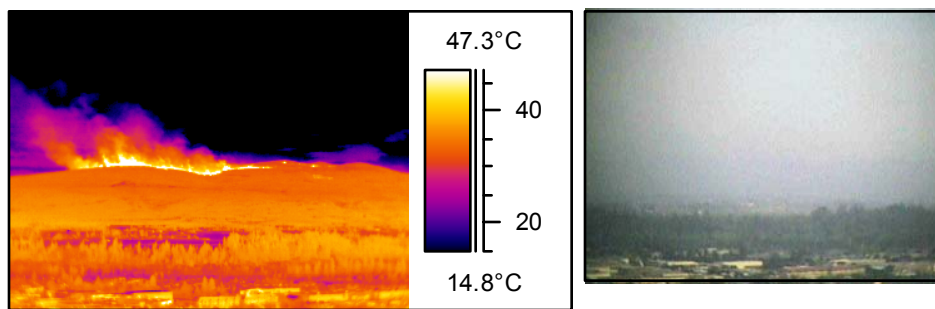

IR information	Value
Date of creation	03/09/2003
Time of creation	6:59:06 PM

Heavy smoke rolling into the air.
This image starts the sequence taken from Dilworth Drive when the fire took off.

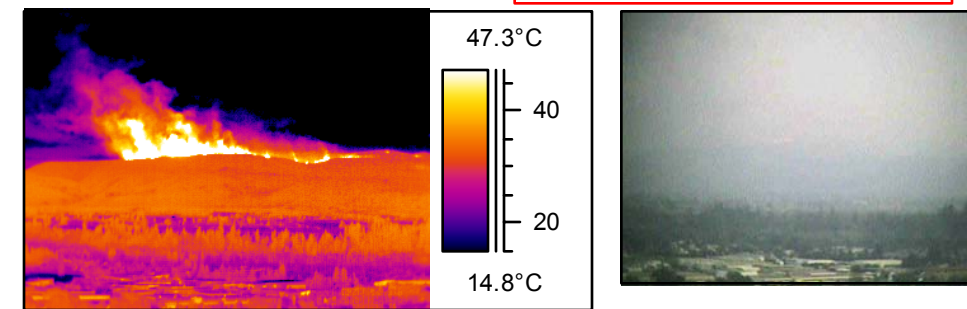

IR information	Value
Date of creation	03/09/2003
Time of creation	7:24:26 PM

Dilworth, 25 minutes later. We are looking south and you can see the heated air blowing east.

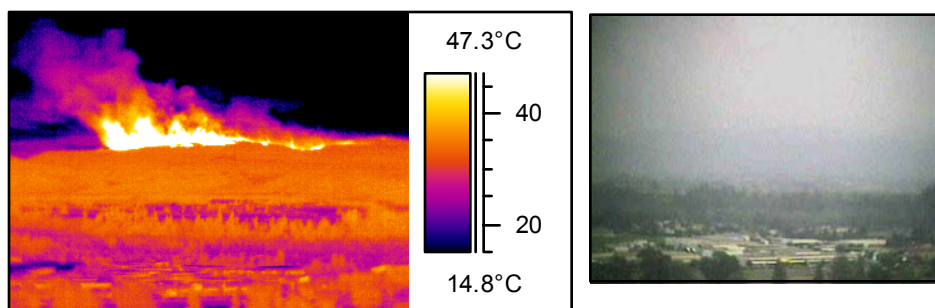

IR information	Value
Date of creation	03/09/2003
Time of creation	7:28:13 PM

This image is taken 4 minutes later than the last and the wind is blowing left(east)

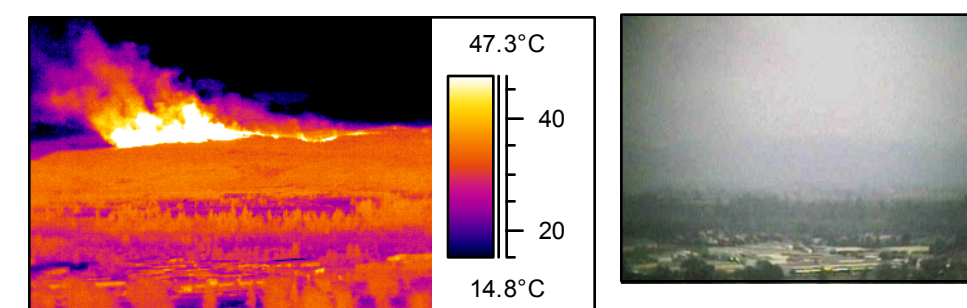

IR information	Value
Date of creation	03/09/2003
Time of creation	7:29:11 PM

The flames were eventually visible and it was incredible to see the height of the flames considering the distance across the valley.